

ALTO I

NO. 1

DON MENZA  
GEMA

© RONON MUSIC-1994

TNT ALTA 2 Pg 2

"TNT" ACT I - Pg 3

111 112 113 114

115 116 117 118 119

120 121 122

123 124 125 126

127 128 129 130

131 132 133 134

135 136 137 138

139 140 141 142

143 144

NOUM Saw

D.C. al Fine

144 a-o-c-b

"TWT" AWO I - Pg ④

TACET 1ST X

145 146 147 148  
149 150 151 152  
153 154 155 156  
157 158 160

Fin

ALTO II

55  
"TNT"

DON MENZA

"TWT" ACTO II - Pg 2

"TWT" - ACTO II - PG ③

111 112 113 114 (A)

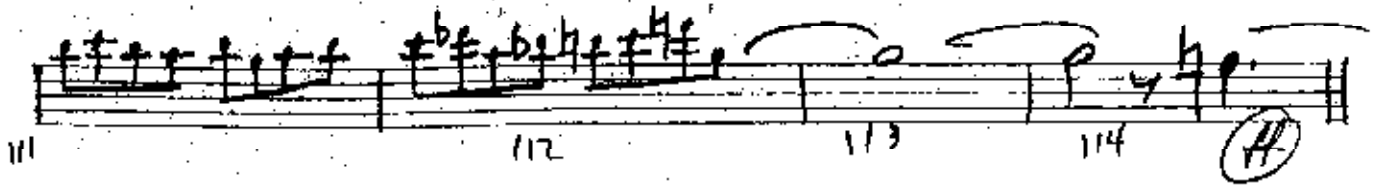

(115) 116 117 118

119 120 121 122

123 124 125 126

127 128 129 130

131 132 133 134

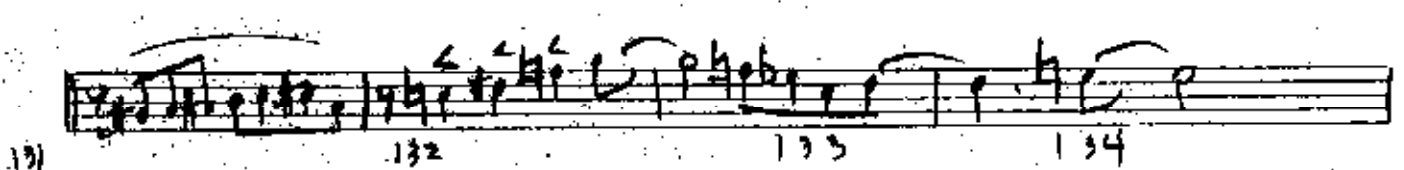

135 136 137 138

139 140 141 142

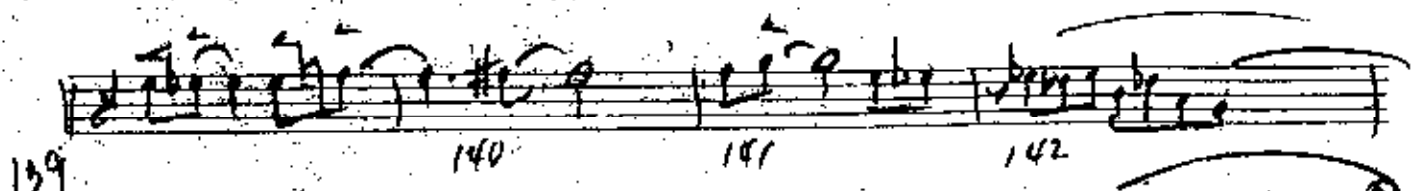

143 144 A-B-C-D D.C. *ad lib*

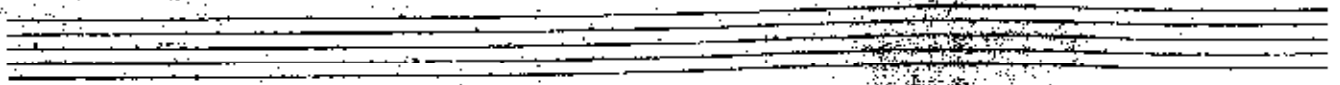
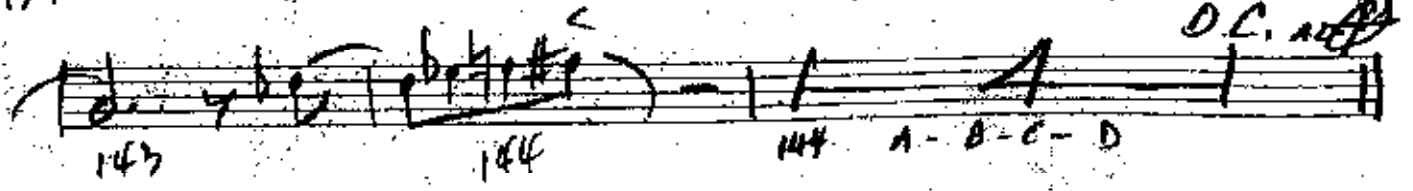

"1st" ALTO II - Pg ④

~~145~~ TACET 1ST X

145 146 147 148

149 150 151 152

153 154 155 156

157 158 159 160

161 162

L. M.

# T'NT 55

## SOLO TENOR

ARR/COMP  
DON MENZA  
GEMA.

(OPTIONAL 5th TRPT PART)

SOLO OVER BAND

C9

Bb9

A<sup>b9</sup>

G7

1 2 3 4 5 6 7 8

9 10 11 12

13 14 15 16

17 18 19 20

21 22 23 24

25 26 27 28

29 30 31 32

33 34 35 36

SOLO TEN-TENT - Pg 2

37

OPEN FOR SOLOS

38 39 40-41-42

C<sup>9</sup> (B<sup>7</sup> B<sup>b7</sup> A<sup>9</sup>) D<sup>7</sup> A<sup>11</sup> D<sup>m7</sup> A<sup>b9</sup> G<sup>7</sup> C<sup>7</sup> E<sup>b7</sup> D<sup>7</sup> D<sup>b7</sup>

43 44 45 46 47 48 49 50

C<sup>9</sup> D<sup>7</sup> D<sup>m7</sup> G<sup>7</sup> C<sup>7</sup>

51 52 53 54 55 56 57 58

B<sup>m7-5</sup> E<sup>7</sup> A<sup>m7</sup> B<sup>b7</sup> A<sup>m</sup> A<sup>m7</sup> D<sup>7</sup> D<sup>m7</sup> G<sup>7</sup>

59 60 61 62 63 64 65 66

C<sup>9</sup> D<sup>7</sup> D<sup>m7</sup> G<sup>7</sup> C<sup>7</sup> E<sup>b7</sup> D<sup>7</sup> D<sup>b7</sup>

67 68 69 70 71 72 73 74

INTERLUDE

C<sup>7</sup> B<sup>b7</sup> A<sup>b7</sup> G<sup>7</sup>

75 76 77 78 79 80 81 82

TUTTI UNISON

ENSEMBLE

DRUM SOLO

D.C. AL FINE

83 - 114 115 - 144 144-A-B-C-D

C<sup>7</sup> B<sup>b7</sup> C<sup>7</sup> B<sup>b7</sup>

145 - 6 - 7 F 149 - 150 151 152

C<sup>7</sup> B<sup>b7</sup> C<sup>7</sup> B<sup>b7</sup>

153 - 4 - 5 - 6 - 7 - 8 - 9 160

8VA

161 162

TENORI "TINI" DON MENZA

W. T. LEWIS & POLE

73 *mf* 74 75 82

WILSON 3 *mp* 84 85 86

87 88 89 90

92 93 94

95 96 97 98

99 100 101 102

103 104 105 106

107 108 109 110

112 113 114 *mf*

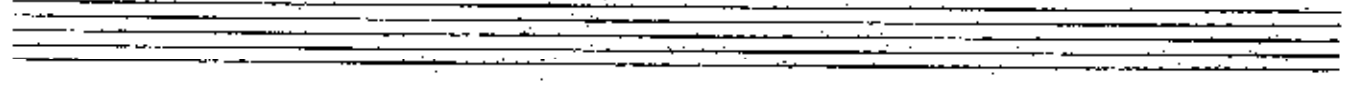

"TWT" - TAVOR I - Pg 3

115  116 117 118

119 120 121 122

123 124 125 126

127 128 129 130

131 132 133 134

135 136 137 138

139 140 141 142

143 144 - A - B - C - b

DRUM SOLO

DC AL 

"1st" - 1st I - Dg (4)

FACET 1ST X

145 146 147 148

149 150 151 152

153 154 155 156

157 158 159 160

161 162

VIOLIN II

Violin II

55

DON MENZA

"T.N.T." - TENOR II - Pg 2

75 82

75 *WISOW*  
83 *mp* 84 85 86

87 88 89 90

91 92 93 94

95 96 97 98

99 100 101 102

103 104 105 106

107 108 109 110

111 112 113 114

TENT - TENOR II - 126(3)

Two empty musical staves at the bottom of the page.

"TUT" TENOR II - Pg 4

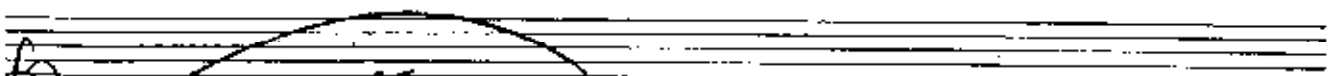
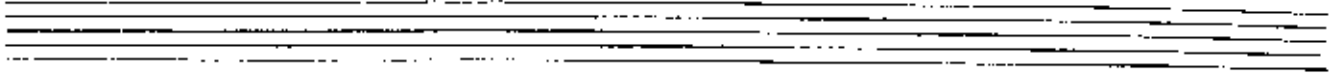

TACET 151 X

145 146 147 148

149 150 151 152

153 154 155 156

157 158 159 160

161 162

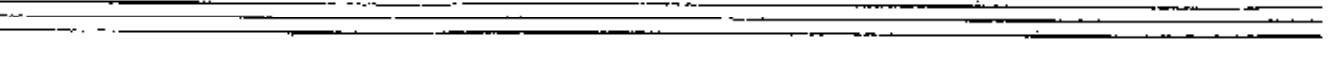
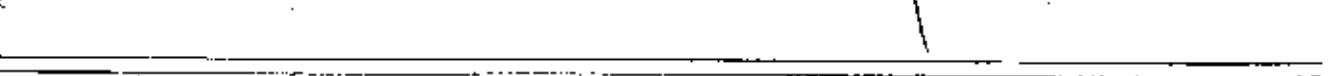
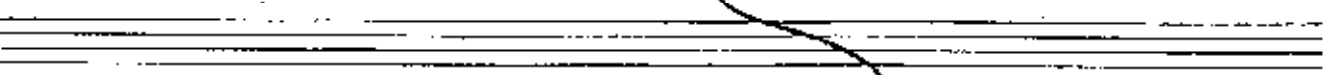
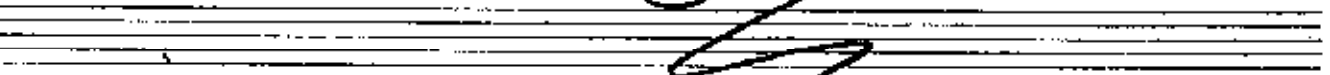

BARITONE

ACT I

DON MENZA

TNT - Bari - Pg [2]

UNISON HORNS 1

75 82 83 - 90 91-98 99 - 106 107 - 112

113 114 115 116 117 118

119 120 121 122 123 124

125 126 127 128 129 130

131 132 133 134 135

136 137 138 139

140 141 142 143 144 144-A-B-C-D

DRUMS D.C. AL

145 146 147 148 149 150

151 152 153 154 155 156

157 158 159 160 161 162

fin

# TRPT I "1'N1"

55

DON MENZA  
REMA

8VA ON D.C.

1 2 3 4  
5 6 7 8  
9 14 15 16 17 22  
23 24 25 32  
33 34 35 36 37 38  
39 40 41 42  
43 44 45 46 47 50  
51 58 59 66 67 68 69 70

TINT - TRPT 1 - Pg 2

2

71 - 72 73 74 75 - 82

UNISON

83 (MP) - OPTIONAL - 84 - 85 - 86

87 - 88 89 90

91 - 92 93 94

95 - 96 97 98

99 - 100 101 102

103 - 104 105 106

107 - 108 109 110

111 - 112 113 114 **FF PLAY**

"TNT" - TRPT I - PG 3

TRPT II

"TNT"

55

DOU MENZA  
GEMA

SUA ON D.C

1 2 3 4  
5 6 7 8  
9 14 15 16 17 22  
23 24 25 32  
33 34 35 36 37 38  
39 40 41 42  
43 44 45 46 47 50  
51 53 54 55 56 59 66

TINT - TRPT II - Pg 2

67 68 69 70 71 72 73 74

75 82 83 84 85

UNISON

mp

87 88 89 90

91 92 93 94

95 96 97 98

99 100 101 102

103 104 105 106

107 108 109 110

111 112 113 114

ff

"TINT" - TRPT II - Pg 3

55

TROTT III     1<sup>o</sup> INT.     DON MENZA

8VA ON D.C.

1 2 3 4 5 6 7 8

9 14 15 16 17 22

23 24 25 32

33 38 39 40 41 42 f

43 f 44 45 p 46 47 50

51 53 54 55 58 59 66

67 68 69 70 71 73 74

"DUT" - TRPT III - Pg 2

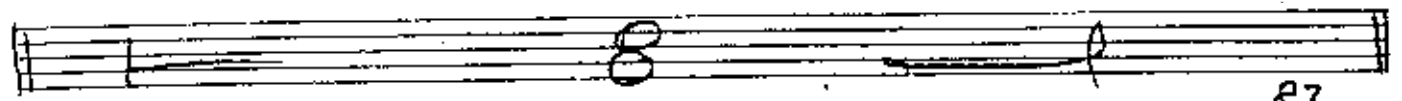

WISOR

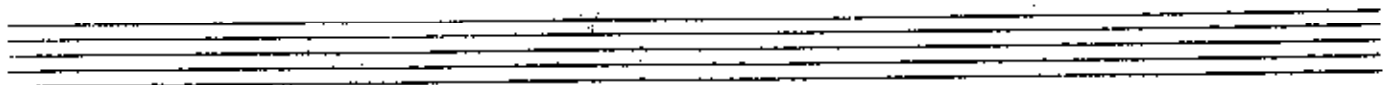
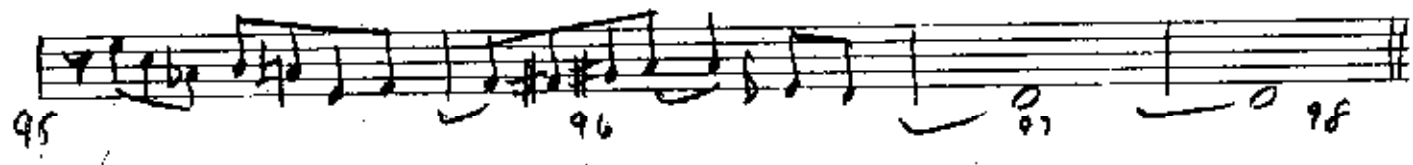

"TNT" - TRPT III - Pg 13

TRPT IV

"T'N I"

DOU MENZA

SUA ON D.C.

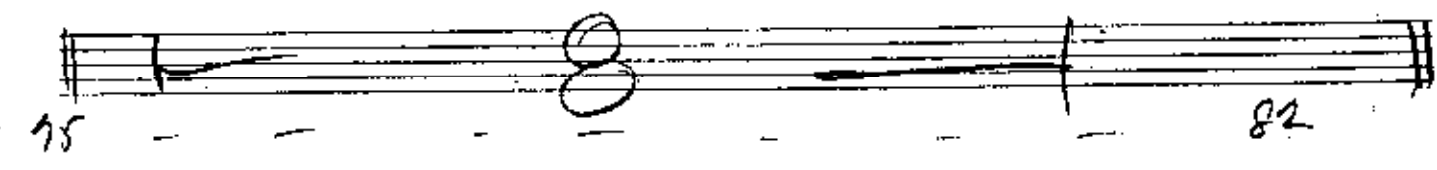

"T'N'T" TRPT IV - Pg 12

WILSON

"TINT" - TRPT IV - PG 3

7 128 129 130

31 132 133 134 135

136 137 138 139

140 141 142 143 144

DRUMS - 144 A-B-C-D

145 152 153 154 155 156

157 158 159 160 161 162

(OPTIONAL - 5<sup>TH</sup> PART)

# SOLO TRBN

# TINT

# DOU AIENZA

## MEMO

SOLO OVER BAND

B<sup>b</sup>7      A<sup>b</sup>7      G<sup>b</sup>7      F<sup>7</sup>

1 2 3 4 5 6 7 8

w/ TENDR

9 10 11 12

13 14 15 16

17 18 19 20

21 22 23 24

25 26 27 28

29 30 31 32

33 34 35 36

© Rodon Music - 1994

# TRUMPET I

# "TINI"

# DON MENZA

GEMA

1 2 3 4  
5 6 7 8  
9 13 14 15 16  
17 21 22 23 24  
25 26 27 28 29  
30 31 32 33  
34 35 36 37 38

1st X & Last X

"TINT" - TRON I - P. 2

43 44 45 46 PP 47

48 49 - 50 51 - 52 (P) 53 54

55 - 56 (P) 57 58 59 60

61 62 63 - 66 67 68 69 70

71 72 73 74 75

76 77 78 79

80 81 82 (P) 83 - 90

(MP) 91 92 93 94 95

96 97 98 99 100

101 102 103 104

106 107 108

109 110 111 112

114 115 116 117 118

120 121 122

124 125 126 127

128 129 130 131 132

134 135 136 137 138

140 141 142

144

BBUM SOLC

D.C. AL

144 A - B - C - D

"TNT" - TRBN II - Pg. 4

145 146 147 148  
149 150 151 152  
153 154 155 156  
157 158 159 160

161 167

TRON II

I'N I

**55**

DON MENZA

"TANT" - TREN II - PG 2

2  
5 - 6 57 58 59 60 61 62

4  
63 - 66 67 68 69 70 71 72

73 74 75 76 77 78

79 80 81 82

UNISON  
90 91 (mp) 92 93

94 95 96 97 98

100 101 102

104 105

107 108

110 111

"TINT" TRBN II - Pg 3

113 (A) 114 (A) 115  
117 118 119 120  
121 122 123 124  
126 127 128 129  
131 132 133 134  
135 136 137 138 139  
140 141 142 143 144

DRUMS

144 (A) (B) (C) (D)

"TNT" TRBN II - Pg 4

Large handwritten signature or scribble.

# TRBN III

" / ' N / "

**55**  
DON MENZA

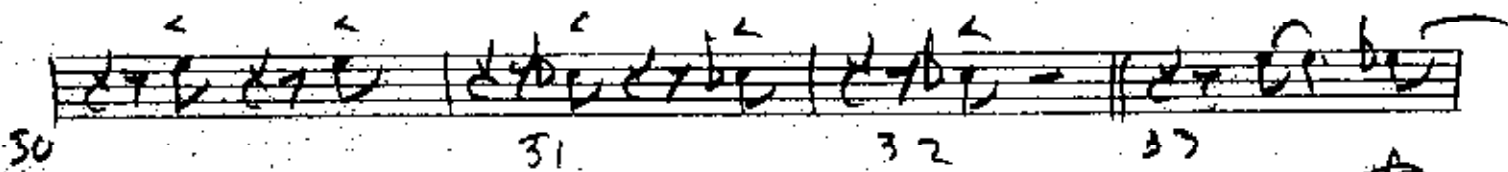
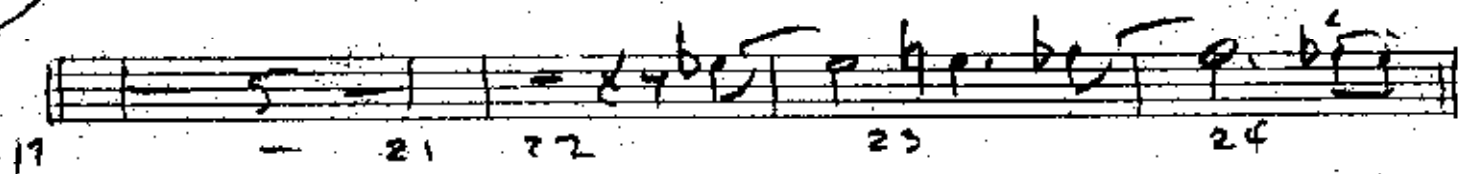
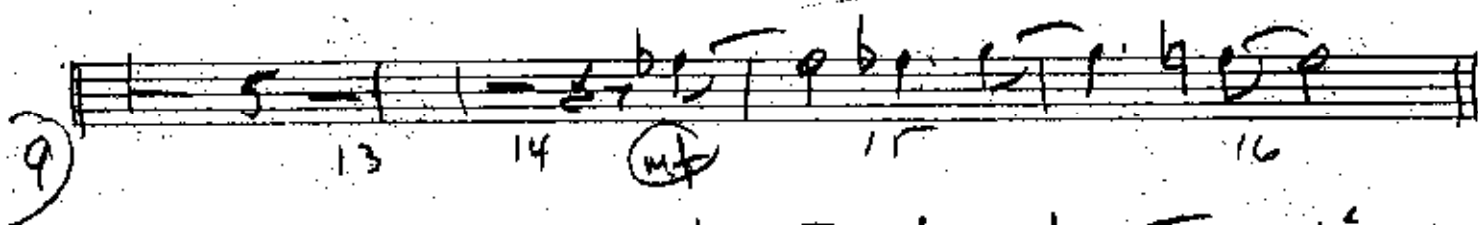
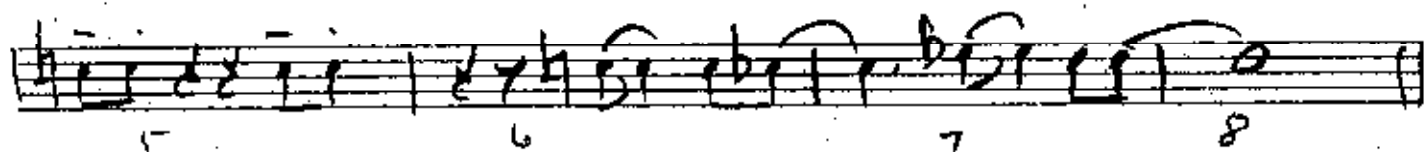
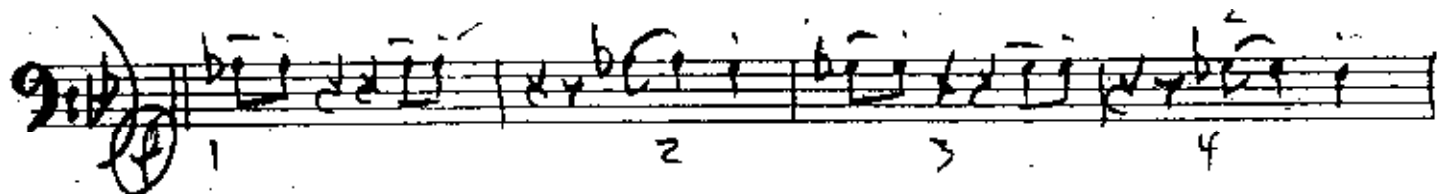

TINT - TRBU III - Pg 2

1st 2nd

43 44 > p 45 46

soft

47 48 49 - 50 51 - 2 53

54 55 - 56 57 58 59

60 61 62 63 - 66

67 68 69 70 71 72 73 74

75 76 77 78

79 80 81 p2

83 90 91 92 93

94 95 96

97 98 99 100 101

"T'NT" - TRBN III - Pg 3

ff-a-b-c-d

"TINT" - TROMBA III - Pg 4

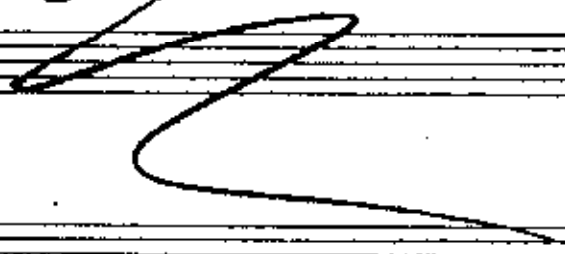

# BASS TRBN IV - I'N I - DON MENZA

55

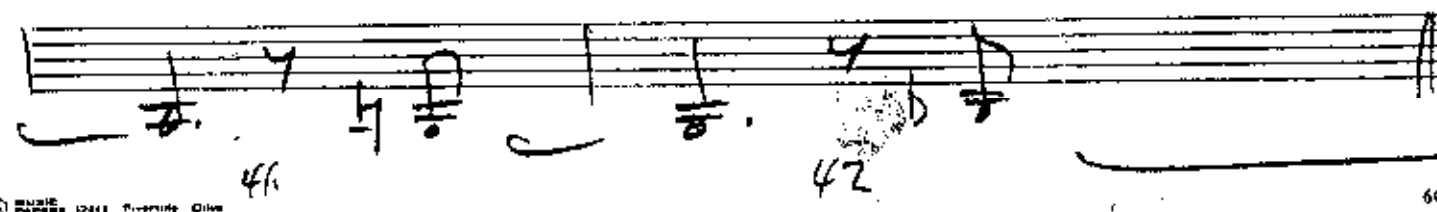
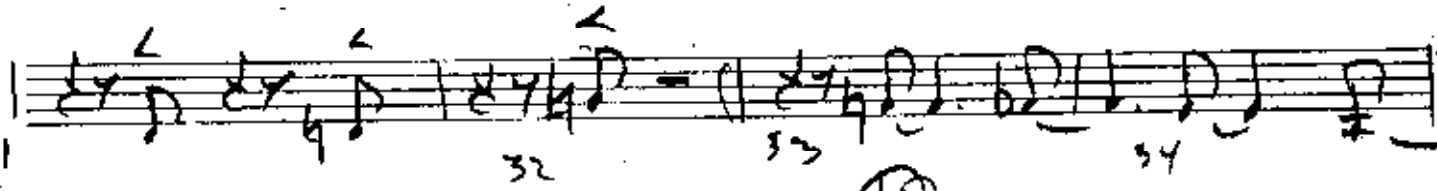
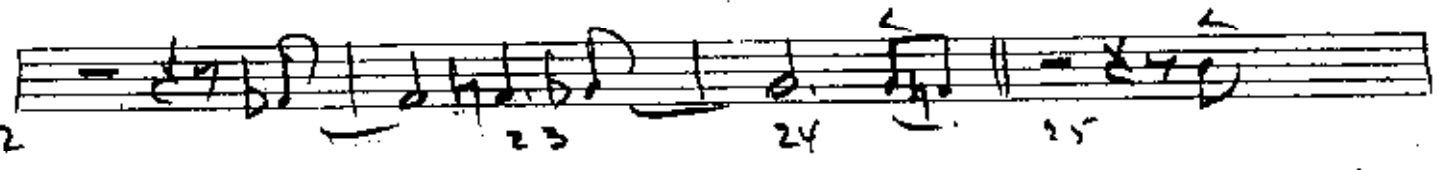
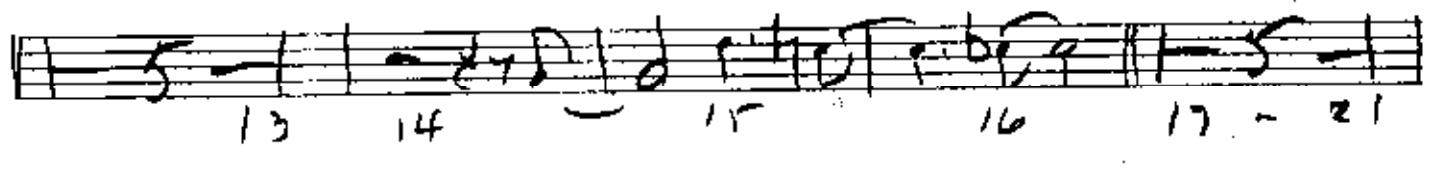
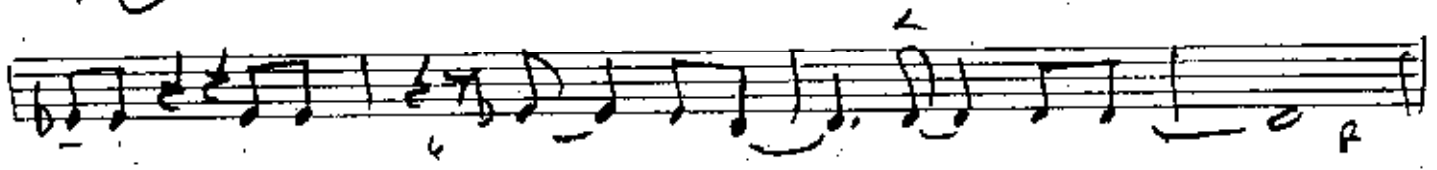
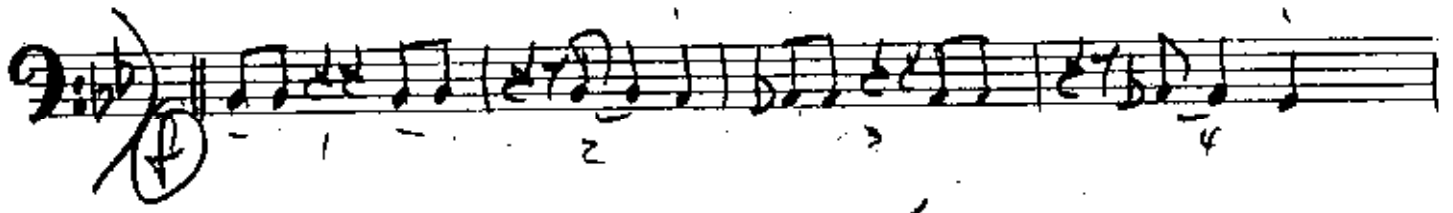

"TWT" - BASS TRBN IV - Pg 2

13 **(9)** **F** 44 **F** 45 **F** 46 **P**

17 **(PP)** 44 49 - 50 51 - 56

7 56 59 60 61 62

3 66 67 68 69 **F** 70

**ON CUE** 72 73 74

76 77 78

80 81 82

90 91 - 98 99 - 106 107 - 112

**mf** 114 **(F)** 115 116

"TUT" - BASS TRBN IV - Pg 3

# BASS

"I 'N I"

55

DON MENZA

GEMA

Chords: B<sup>b7</sup>, A<sup>7</sup>, A<sup>b7</sup>, G<sup>7</sup>, G<sup>b7</sup>, F<sup>9</sup>

Chords: B<sup>b7</sup>, A<sup>7</sup>, A<sup>b7</sup>, G<sup>7</sup>, C<sup>7</sup>, C<sub>m</sub><sup>7</sup>, F<sup>9</sup>, B<sup>b9</sup>, D<sup>b9</sup>, C<sup>9</sup>, B<sup>9</sup>

Chords: B<sup>b7</sup>, A<sup>7</sup>, A<sup>b7</sup>, G<sup>7</sup>, C<sup>7</sup>, C<sub>m</sub><sup>7</sup>, F<sup>9</sup>, A<sup>b9</sup>, A<sup>9</sup>, B<sup>b9</sup>

Melodic line with slurs and accents.

Melodic line with slurs and accents.

Chords: B<sup>b7</sup>, A<sup>7</sup>, A<sup>b9</sup>, G<sup>7</sup>, C<sup>9</sup>, C<sub>m</sub><sup>7</sup>, F<sup>#9</sup>, F<sup>9</sup>

Chords: B<sup>b9</sup>, D<sup>b9</sup>, C<sup>9</sup>, B<sup>9</sup>

OPEN SOLOS

43

B<sup>b7</sup> A<sup>7</sup> A<sup>b7</sup> G<sup>7</sup> C<sup>9</sup> C<sub>m</sub><sup>7</sup> F<sup>#9</sup> F<sup>9</sup> B<sup>b9</sup> D<sup>b9</sup> C<sup>9</sup> B<sup>9</sup>

44 45 46 47 48 49 50

51

B<sup>b9</sup> A<sup>9</sup> A<sup>b9</sup> G<sup>9</sup> C<sup>9</sup> C<sub>m</sub><sup>7</sup> F<sup>7</sup> B<sup>b7</sup>

52 53 54 55 56 57 58

59

A<sub>m</sub><sup>7</sup> D<sup>7</sup> G<sub>m</sub><sup>7</sup> A<sup>b7</sup> G<sub>m</sub> G<sub>m</sub><sup>7</sup> C<sup>7</sup> C<sub>m</sub><sup>7</sup> F<sup>7-9</sup>

60 61 62 63 64 65 66

67

B<sup>b7</sup> A<sup>7</sup> A<sup>b7</sup> G<sup>7</sup> C<sup>9</sup> C<sub>m</sub><sup>7</sup> F<sup>7</sup> B<sup>b7</sup> D<sup>b9</sup> C<sup>9</sup> B<sup>9</sup>

68 69 70 71 72 73 74

75

B<sup>b7</sup> A<sup>7</sup> A<sup>b7</sup> G<sup>7</sup> G<sup>b7</sup> F<sup>9</sup>

76 77 78 79 80 81 82

83

B<sup>b7</sup> A<sup>7</sup> A<sup>b7</sup> G<sup>7</sup> C<sup>7</sup> G<sup>b7</sup> F<sup>7</sup> B<sup>b7</sup> D<sup>b7</sup> C<sup>7</sup> B<sup>7</sup>

84 85 86 87 88 89 90

91

B<sup>b7</sup> A<sup>7</sup> A<sup>b7</sup> G<sup>7</sup> C<sup>7</sup> G<sup>b7</sup> F<sup>7</sup> B<sup>b7</sup>

92 93 94 95 96 97 98

99

A<sub>m</sub><sup>7</sup> D<sup>7</sup> G<sub>m</sub> A<sup>b9</sup> G<sub>m</sub> G<sub>m</sub><sup>7</sup> C<sup>7</sup> C<sub>m</sub><sup>#7</sup> C<sub>m</sub><sup>7</sup> F<sup>7</sup>

100 101 102 103 104 105 106

107

B<sup>b7</sup> A<sup>7</sup> A<sup>b7</sup> G<sup>7</sup> C<sup>7</sup> C<sub>m</sub><sup>7</sup> G<sup>b7</sup> F<sup>7</sup> B<sup>b7</sup> B<sup>9</sup>

108 109 110 111 112 113 114

"TINT" - BASS - Pg. 3

115 Bb7 A7 Ab7 G7 C7 Db7 C7 Cm7 Gb7 F7 Bb7 Db7 Cm B7

116 117 118 119 120 121 122

23 Bb7 A7 Ab7 G7 C7 Db7 C7 Gb7 F9 Bb7

124 125 126 127 128 129 130

131 Am7 D7 Gm Ab7 Gm Cm7 C7

132 133 134 135 136

137 C#m7 Cm7 B7 Bb7 A7 Ab7 G7

138 139 140 141

142 C7 Cm7 Gb7 F7

143 144

145 Bb7 A7 Ab7 A7 Bb7 A7 Ab7 A7 C

146 147 148 149 150 151 152

153 Bb7 A7 Ab7 A7 Bb7 A7

154 155 156 157

159 Ab7 A7 Bb7 A

160 161 162

Gene

PIANO

"TINI"

55

DOU MENZA

GEMA

Chord progressions shown above the staves:

- Measures 1-8: Bb7, A7, Ab7, G7, Gb7, F7
- Measures 9-16: Bb7, A7, Ab7, G7, C7+11, Cm7, F9, Bb9, Db9, C9, B9
- Measures 17-24: Bb7, A7, Ab7, G7, C7+11, Cm9, F9, Ab9, A9, Bb9, Am7.5
- Measures 25-28: Eb9, D7.9, Gm7, Ab7, Gm7, Fm7, F#7, Gm7
- Measures 29-32: Db9, C9, Cm7, F9, F7.9, B9
- Measures 33-38: Bb9, A9, Ab7, G9, C9+11, Cm7, F#9, F9
- Measures 39-42: Bb9, Db9, C9, B9

PIANO - PG 2

45 B<sup>b</sup>9 A<sup>9</sup> A<sup>b</sup>9 G<sup>9</sup> C<sup>9</sup> +11 C<sub>m</sub><sup>9</sup> F<sup>#</sup>9 F<sup>9</sup> B<sup>b</sup>9 D<sup>b</sup>9 C<sup>9</sup> B<sup>9</sup>

51 B<sup>b</sup>7 A<sup>7</sup> A<sup>b</sup>9 G<sup>9</sup> C<sup>9</sup> +11 C<sub>m</sub><sup>9</sup> F<sup>9</sup> B<sup>b</sup>9

59 A<sub>m</sub><sup>7-5</sup> D<sup>7-5</sup> G<sub>m</sub> A<sup>b</sup>7 G<sub>m</sub> G<sub>m</sub><sup>7</sup> C<sup>7</sup> C<sub>m</sub><sup>7</sup> F<sup>7-9</sup>

67 B<sup>b</sup>7 A<sup>7</sup> A<sup>b</sup>9 G<sup>9</sup> C<sup>9</sup> +11 C<sub>m</sub><sup>7</sup> F<sup>7-9</sup> B<sup>b</sup>9 D<sup>b</sup>9 C<sup>7</sup> B<sup>9</sup>

75 B<sup>b</sup>7 A<sup>7</sup> A<sup>b</sup>9 G<sup>7</sup> G<sup>b</sup>9 F<sup>9</sup>

83 tacet 13 B<sup>b</sup>9 A<sup>9</sup> A<sup>b</sup>9 G<sup>9</sup> C<sup>7</sup> F<sup>#</sup>9 F<sup>9</sup> B<sup>b</sup>7 D<sup>b</sup>7 C<sup>7</sup> B<sup>9</sup>

91 B<sup>b</sup>9 A<sup>9</sup> A<sup>b</sup>9 G<sup>9</sup> +11 C<sup>9</sup> +11 F<sup>#</sup>9 F<sup>9</sup> B<sup>b</sup>9

99 A<sub>m</sub><sup>7-5</sup> D<sup>7-9</sup> G<sub>m</sub><sup>7</sup> A<sup>b</sup>9 G<sub>m</sub><sup>7</sup> G<sub>m</sub><sup>7</sup> C<sup>7</sup> C<sub>m</sub><sup>#</sup> C<sub>m</sub><sup>7</sup> F<sup>7-9</sup>

107 B<sub>-5</sub><sup>b</sup>9 A<sub>-5</sub><sup>9</sup> A<sub>-5</sub><sup>b</sup>9 G<sub>-5</sub><sup>9</sup> C<sup>7</sup> +11 C<sub>m</sub><sup>7</sup> F<sup>#</sup>9 F<sup>9</sup> B<sup>b</sup>9 2-5

BYA-BASSO 113

TENTATIVE PIANO - P. 3

114  $B^9$   $B^b9$   $A^7$   $A^b7$   $G^7$   $C^9$   $D^b9$   $C^9$   $C^m7$

115  $F^{\#9}$   $F^7$   $B^b9$   $D^b9$   $C^m7$   $B^9$

120 121 122

124 125 126

127  $B^b9$   $A^m7$

132  $D^7$   $G^m7$   $A^b9$   $G^m7$

133 134

136  $G^m7$   $C^9$   $C^{\#m7}$   $C^m7$   $B^9$

137 138

140  $B^b7$   $A^9$   $A^b7$   $G^7$   $(B^7)C^7$   $(D^b7)C^7$   $C^m7$

141 142

144  $F^{\#9}$   $F^9$   $D.C. AL.$

DRUM SOLO

144 - A - B - C - D

"TNT" - PIANO - Pg 4

145  $Bb9$   $A^9$   $A^9$   $A^9$   $A^9$   $Bb9$   $A^9$   $A^9$   $A^9$

146 147 148 149 150 151 152

153  $Bb9$   $A^9$   $A^9$   $A^9$   $A^9$   $Bb9$   $A^9$   $A^9$   $A^9$   $A^9$   $Bb9$

154 155 156 157 158 159 160

161 162

*Line*

DRUMS

"T'N T"

55

DON MENZA  
GEMA

STIX

HARD SWING

TIME 8 BARS

TRUMP/TRBN MELODY

8 BARS TIME

16

8 BARS TIME

24 BRE

25 26 27 28

29 30 31 32

TIME 6 BARS

38

TIME 4 BARS

42

© - RODON MUSIC - 1994

1st - DRUMS - 1/2

OPEN SOLOS

37 BAR CHORUSES

43 - 74 - 75 - 82

TIME

6 BAR INTERLUDE

HORNS - UNISON CHORUS

32 BARS

83 *mf*

114 115 (SHOUT CHORUS) 117

118 119 120 121 122

123 124 125 126 127 128

129 130 131 132 133

134 135 136 137

138 139 140 141

SOLO

D.C. A

142 143 144

144 - 9 - B - C - D

4 BARS

TIME

8 BARS

145 - 152

7 BARS

153 - 159

w/ HORNS

Jim